BARRAIN
LONDON

47 Hope Street, London, E14 0QL

£3,200 Per month

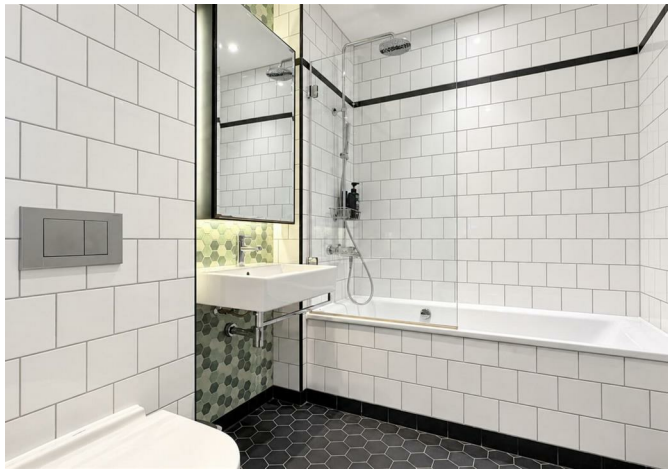

47 Hope Street, London, E14 0QL

£3,200 Per month

Spacious two bedroom, 2 bathrooms apartment in London City Island. The property benefits from a private balcony and views of the O2 and Canary Wharf. The property benefits from two large double bedrooms with the master having access to an ensuite bathroom. The open plan kitchen living room offers an abundance of styling with oak engineered floors and a height of smart design kitchen with bespoke shelves and cabinets.

London City Island is an exclusive island comprising contemporary residential apartments with extensive services and facilities including communal Clubhouse, private leisure centre with gymnasium, spa and indoor and heated outdoor pool, and a grocer/deli surrounded by beautifully landscaped waterways and parkland.

Key Features

- Two bedroom, two bathrooms apartment
- Dual Aspects / Corner unit
- O2 and River views
- Private balcony
- Residents gym and swimming pool
- 24-Hour concierge and security
- Private Cinema
- Excellent transport links via DLR and Jubilee Line (Under 3 minutes walking)
- Lanscaped outdoor space
- Great communal areas

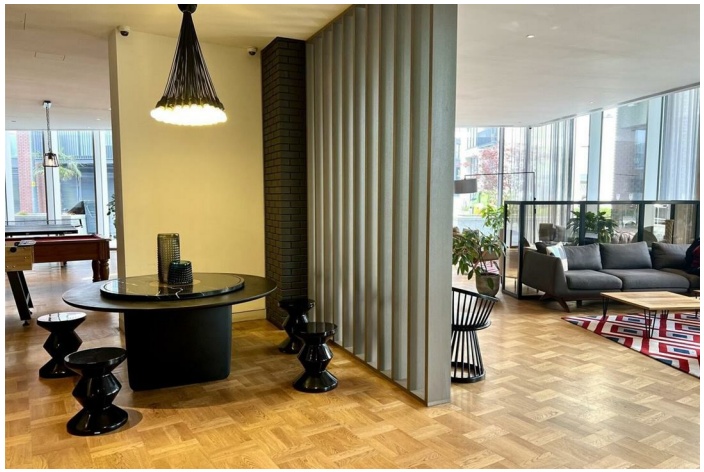

Council Tax Band: E

Floor Plans

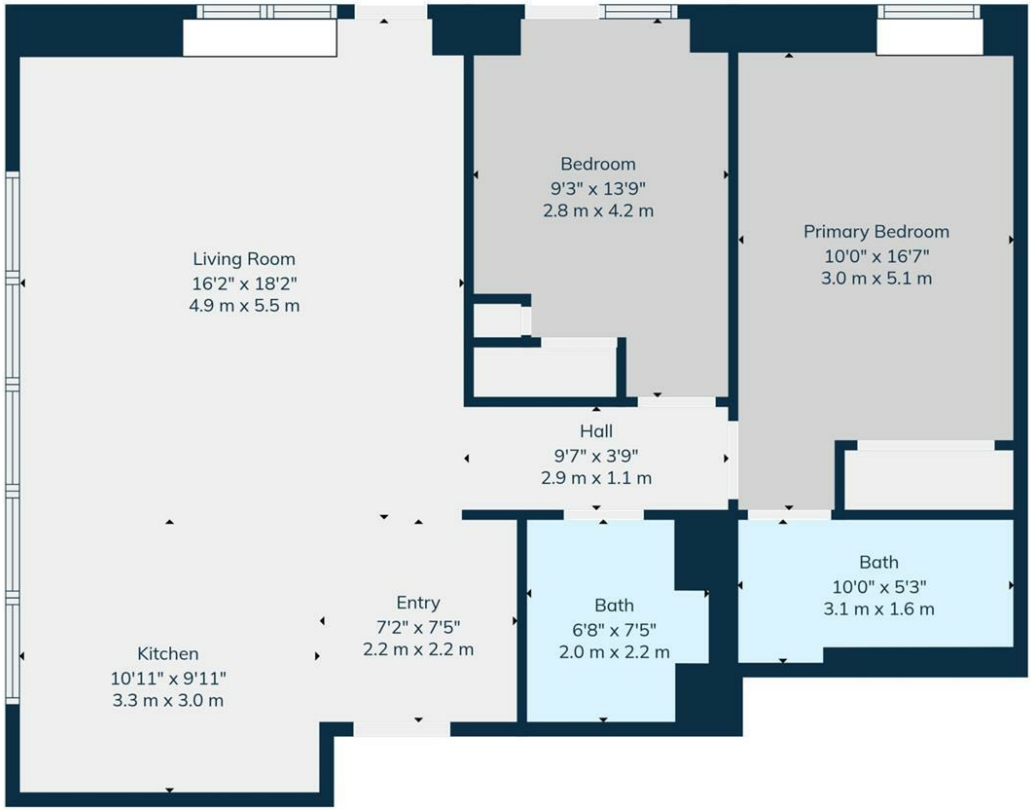

Total: 908 sq. Ft, 84 m2
Twelfth Floor: 908 sq. Ft, 84 m2
Excluded Areas: Walls: 87 sq. Ft, 8 m2

Dimensions Shown Are The Max Width Of Each Area. Sizes And Dimensions Are Approximate Actual May Vary. E & O E.

Area Map

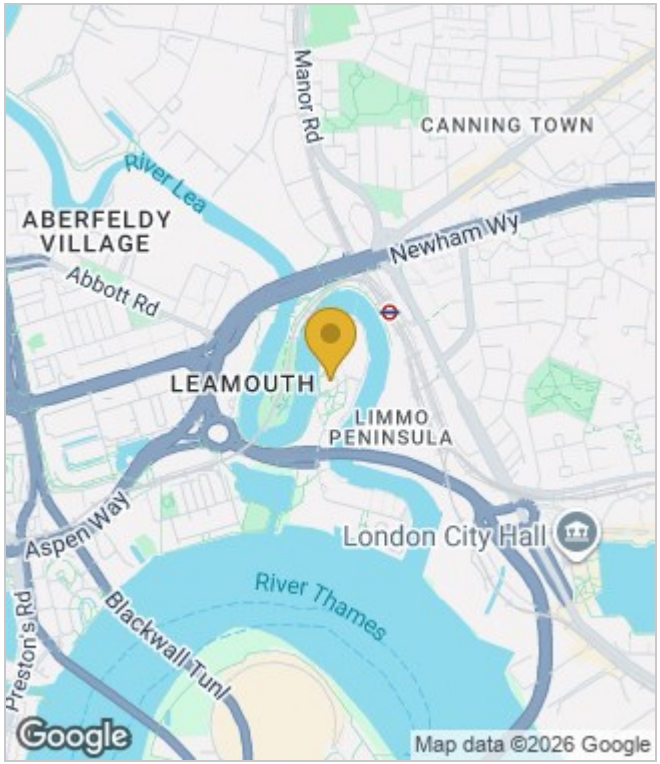

Energy Performance Graph

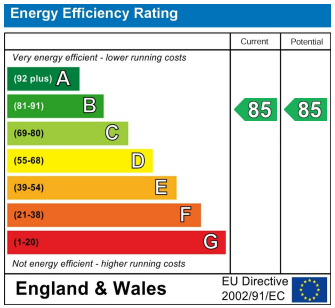

These particulars, whilst believed to be accurate are set out as a general outline only for guidance and do not constitute any part of an offer or contract. Intending purchasers should not rely on them as statements of representation of fact, but must satisfy themselves by inspection or otherwise as to their accuracy. No person in this firms employment has the authority to make or give any representation or warranty in respect of the property.

Tel: 02037807991 | Email: enquiry@barrain.co.uk
www.barrain.co.uk